

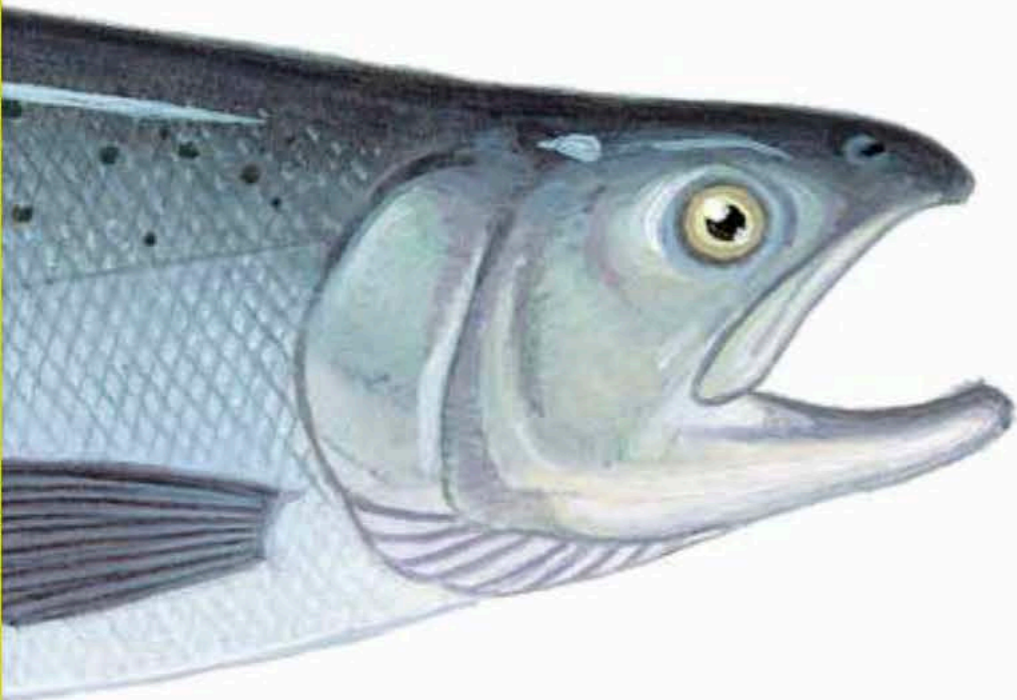

Contents



Foreword *by Sy Montgomery* ix
Introduction *by Matt Patterson* xi

Family Centrarchidae
(Sunfish and Bass)

Bluegill 3
Pumpkinseed 5
Longear Sunfish 7
Redbreast Sunfish 9
Banded Sunfish 11
Rock Bass 13
Black Crappie 15
White Crappie 17
Largemouth Bass 19
Smallmouth Bass 21

Family Percidae (Perch and Darters)

Yellow Perch 23
Walleye 25
Johnny Darter 27
Eastern Sand Darter 29

Family Percichthyidae (Temperate Bass)

White Perch 31

Family Sciaenidae (Drums)

Freshwater Drum 33

Family Salmonidae

(Salmon, Trout, Char, and Whitefish)

Brook Trout 35
Brown Trout 37
Rainbow Trout 39
Lake Trout 41
Blueback Trout 43
Atlantic Salmon 45
Coho Salmon 47
Kokanee Salmon 49
Kokanee Salmon (breeding male) 49
Lake Whitefish 51
Round Whitefish 53

Family Osmeridae (Smelt)

American Smelt 55

Family Ictaluridae

(Bullheads and Catfish)

Brown Bullhead 57
Yellow Bullhead 59

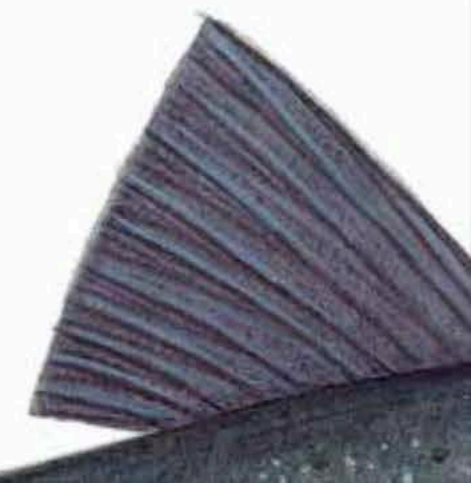

Channel Catfish 61
Tadpole Madtom 63

Family Cyprinidae
(Carp and Minnows)

Common Carp 65
Common Shiner 67
Blacknose Dace 69
Longnose Dace 71
Northern Redbelly Dace 73
Fallfish 75
Golden Shiner 77
Spottail Shiner 79
Creek Chub 81

Family Catostomidae (Suckers)

White Sucker 83
Greater Redhorse 85
Creek Chubsucker 87
Quillback 89

Family Clupeidae (Herring)

Alewife 91
Blueback Herring 93

Family Anguillidae (Eels)

American Eel 95

Family Hiodontidae (Mooneyes)

Mooneye 97

Family Amiidae (Bowfins)

Bowfin 99

Family Acipenseridae (Sturgeons)

Lake Sturgeon 101

Family Gasterosteidae (Sticklebacks)

Brook Stickleback 103

Family Cottidae (Sculpin)

Slimy Sculpin 105

Family Cyprinodontidae (Killifish)

Banded Killifish 107

Family Gadidae (Cod and Burbot)

Burbot 109

Family Percopsidae (Trout-Perch)

Trout-Perch 111

Family Lepisosteidae (Gars)

Longnose Gar 113

Family Esocidae (Pike and Pickerel)

Chain Pickerel 115
Redfin Pickerel 117
Northern Pike 119
Muskellunge 121

Family Petromyzontidae (Lampreys)

Sea Lamprey 123

Glossary of Fish Terminology 125

References and Recommended
Reading 127

